

Lac La Nonne Watershed - Basemap

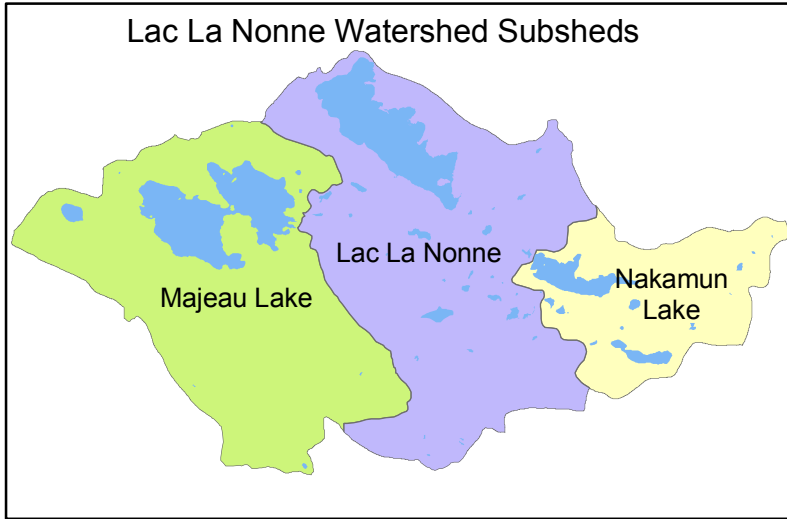

Base Features

Roads

- 2 Lane Gravel
- Paved Undivided

Water body

Watershed boundary

Subdivisions

Town or Village

Township boundary

Municipal boundary

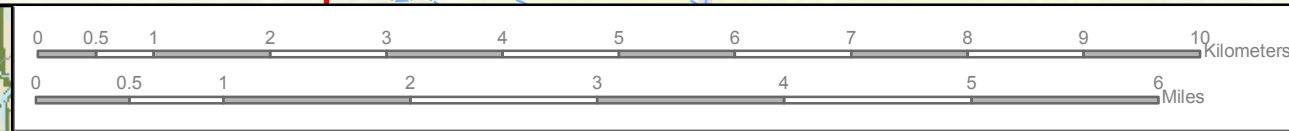
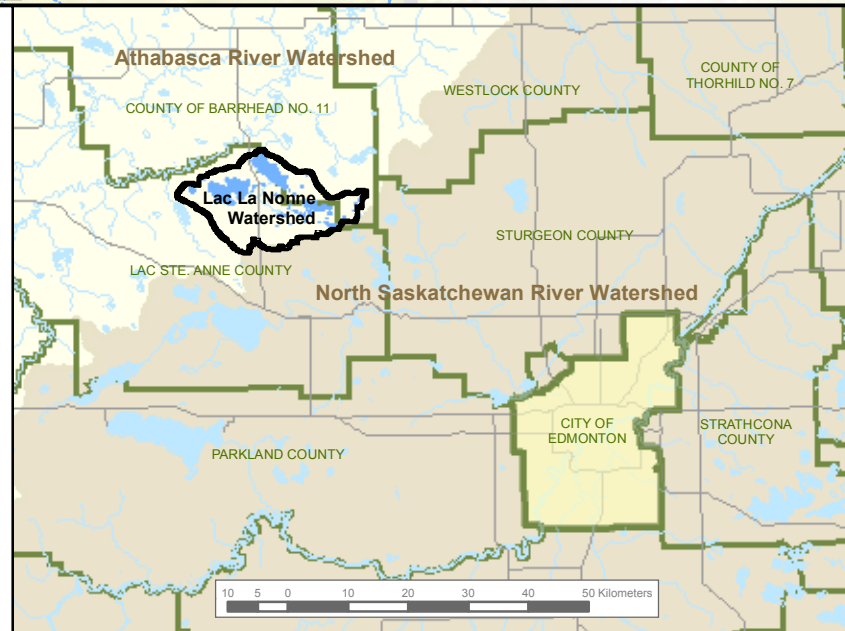
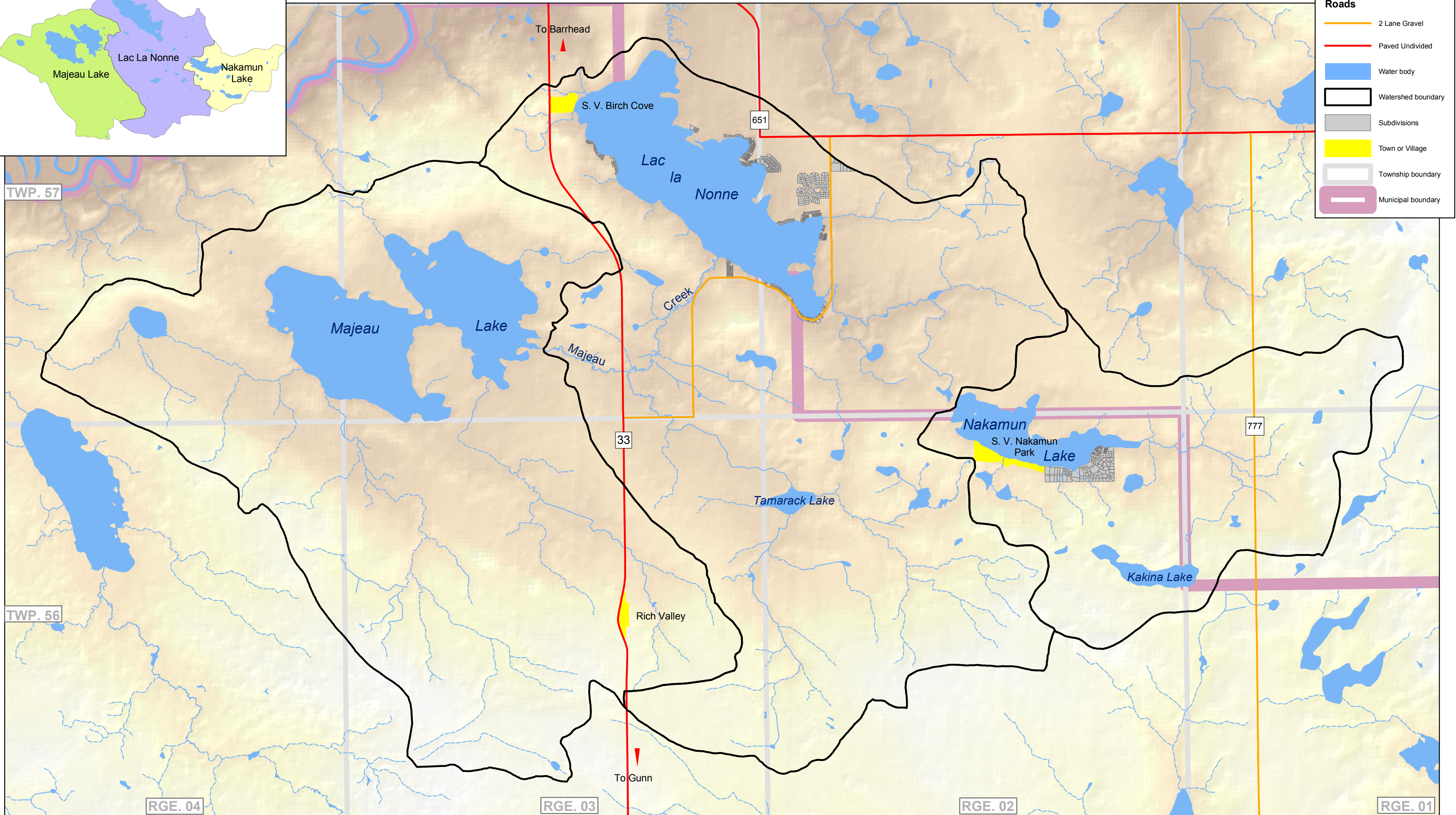

Data Sources*:
 Spatial Data Warehouse - Base data
 Agriculture and Agri-Food Canada - Digital elevation model and Hillshade,
 Township and Municipal boundaries
 Alberta Environment - Watershed boundary
 County of Barrhead No. 11 - Town and Village boundaries, Subdivisions
 Lac Ste. Anne County - Town and Village boundaries, Subdivisions

Map prepared: June, 2006
 Projection: Alberta 10TM
 Datum: NAD 1983
 Scale = 1:65 000

Aquality

Alberta
ENVIRONMENT

Agriculture and Agri-Food Canada Agriculture et Agroalimentaire Canada

*These digital data sets may contain errors or omissions. Agriculture and Agri-Food Canada makes no representations or warranties whatsoever as to the content of these files, and accepts no responsibility for any damage, claims, or liability whether direct or indirect, that may result from their use.